ORGANOGRAMA

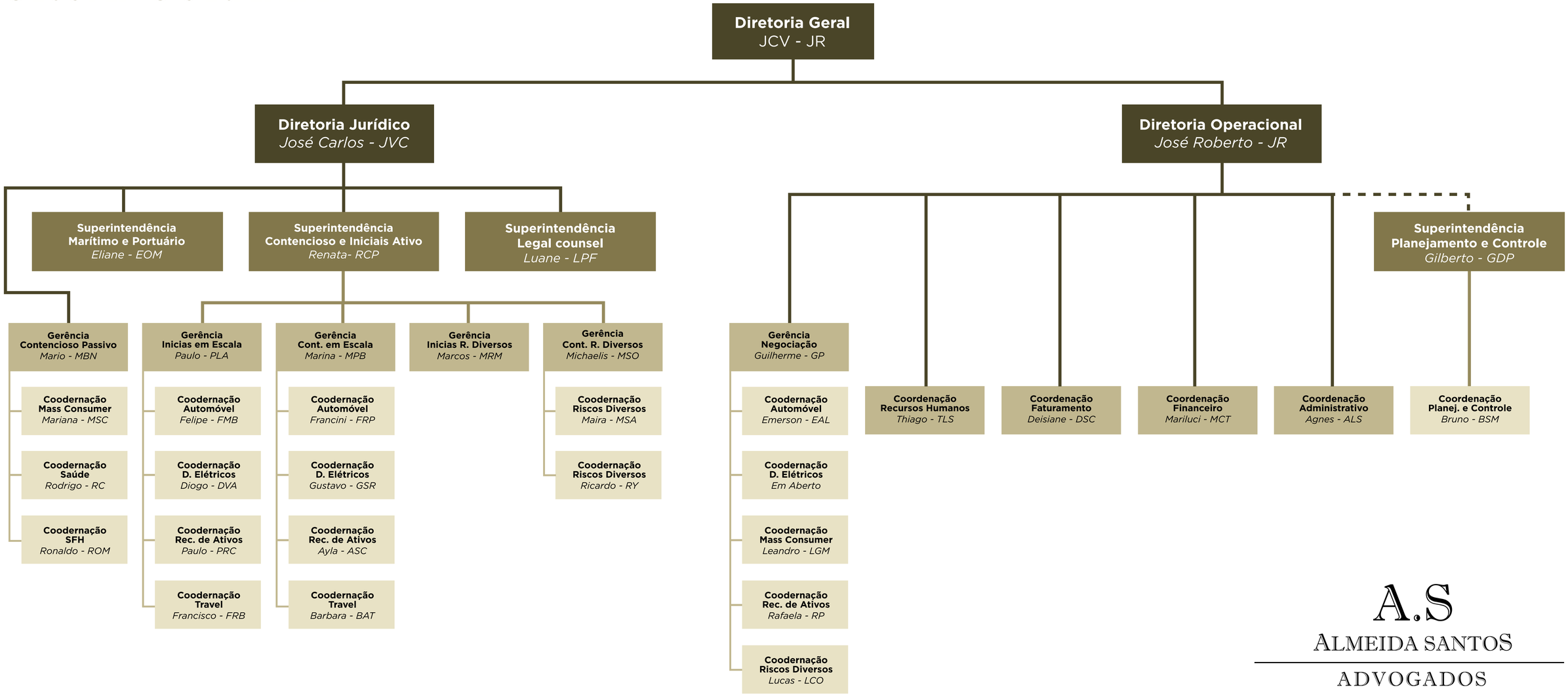

A.S
ALMEIDA SANTOS
ADVOGADOS